

# Avila Beach Downtown

At the lowest elevations, the downtown area of Avila Beach is primarily commercial development, with a combination of restaurants, shops and lodging. There is a large tourist population, which may require extra support when evacuating. There is only one egress path from downtown Avila Beach, Avila Beach Dr. This road follows a creek, and as a result is likely to be flooded and/or damaged as a result of a tsunami.

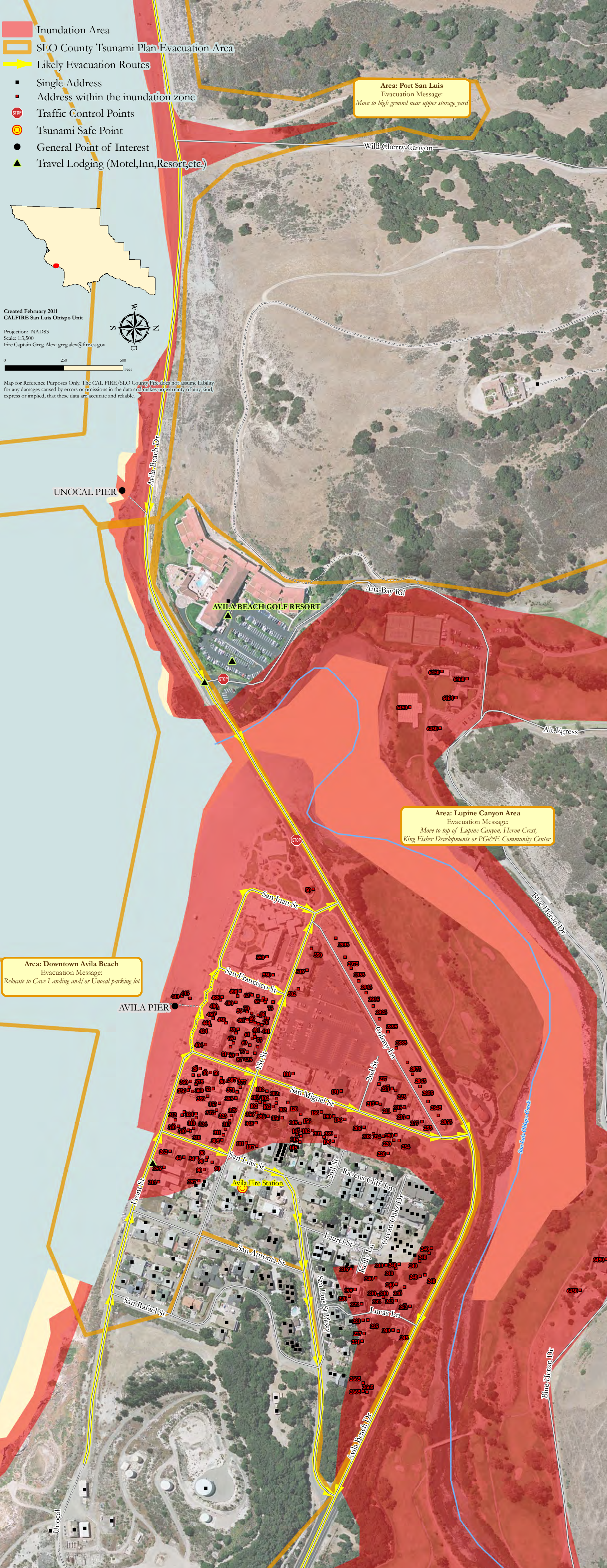

- Inundation Area
- SLO County Tsunami Plan Evacuation Area
- Likely Evacuation Routes
- Single Address
- Address within the inundation zone
- Traffic Control Points
- Tsunami Safe Point
- General Point of Interest
- Travel Lodging (Motel, Inn, Resort, etc.)

Created February 2011  
 CALFIRE San Luis Obispo Unit  
 Projection: NAD83  
 Scale: 1:3,500  
 Fire Captain Greg Alex: greg.alex@fire.ca.gov

Map for Reference Purposes Only. The CAL FIRE/SLO County Fire does not assume liability for any damages caused by errors or omissions in the data and makes no warranty of any kind, express or implied, that these data are accurate and reliable.

**Area: Port San Luis**  
 Evacuation Message:  
 Move to high ground near upper storage yard

**Area: Lupine Canyon Area**  
 Evacuation Message:  
 Move to top of Lupine Canyon, Heron Crest, King Fisher Developments or PG&E Community Center

**Area: Downtown Avila Beach**  
 Evacuation Message:  
 Relocate to Cave Landing and/or Unocal parking lot



0 250 500 Feet

UNOCAL PIER

AVILA BEACH GOLF RESORT

AVILA PIER

Avila Fire Station

Unocal

Blue Heron Dr

Ana-Bay Rd

Alt Egress

Blue Heron Dr

San Luis Obispo Creek

Avila Beach Dr

Avila Beach Dr

Front St

San Rafael St

San Antonio St

San Luis St

Laurel St

San Miguel St

1st St

San Francisco St

San Juan St

2nd St

Cohony Ln

2nd St

Ravens Cliff Ln

Ocean Oaks Dr

Lucas Ln

2nd St

2nd St

2nd St

2nd St

2nd St

2nd St

2nd St

2nd St

2nd St

2nd St